

845-849 LONDON ROAD, WESTCLIFF-ON-SEA

MIXED-USE SCHEME: 2NO. COMMERCIAL UNITS + 22NO. RESIDENTIAL APARTMENTS.

SCALE BAR 1:100



GENERAL NOTES:

THE COPYRIGHT IN ALL DESIGNS, DRAWINGS, SCHEDULES, SPECIFICATIONS AND ANY OTHER DOCUMENTATION PREPARED BY DAVID PLANT ARCHITECTURE LTD IN RELATION TO THIS PROJECT SHALL REMAIN THE PROPERTY OF DAVID PLANT ARCHITECTURE LTD AND MUST NOT BE REISSUED, LOANED OR COPIED WITHOUT PRIOR WRITTEN CONSENT.

THIS DRAWING IS TO BE READ IN CONJUNCTION WITH ALL ARCHITECT'S DRAWINGS, SCHEDULES AND SPECIFICATIONS, AND ALL RELEVANT CONSULTANTS AND / OR SPECIALIST'S INFORMATION RELATING TO THE PROJECT. REFER ALL DISCREPANCIES TO DAVID PLANT ARCHITECTURE LTD.



AS PROPOSED: FIRST FLOOR PLAN.

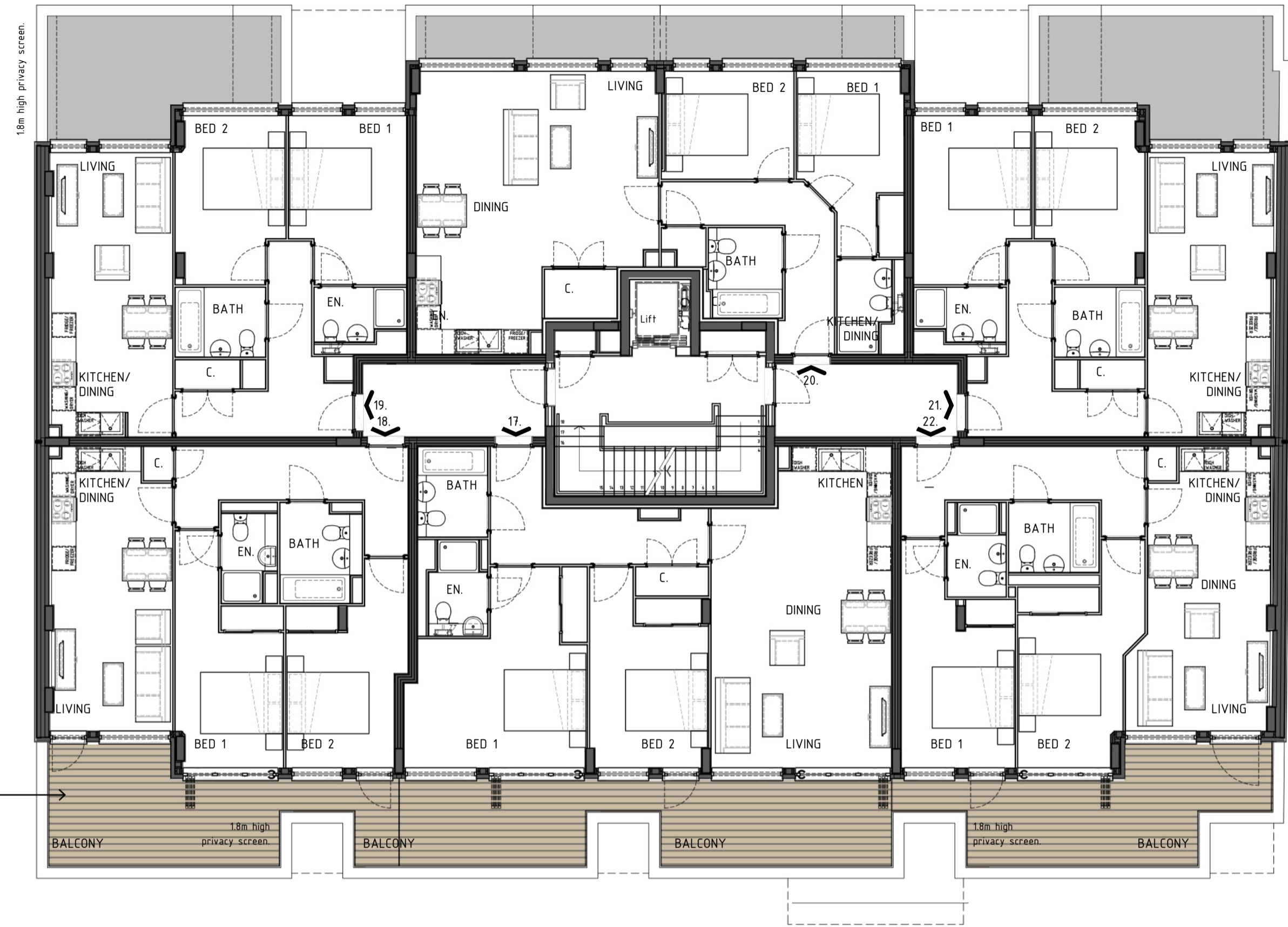

AS PROPOSED: THIRD FLOOR PLAN.

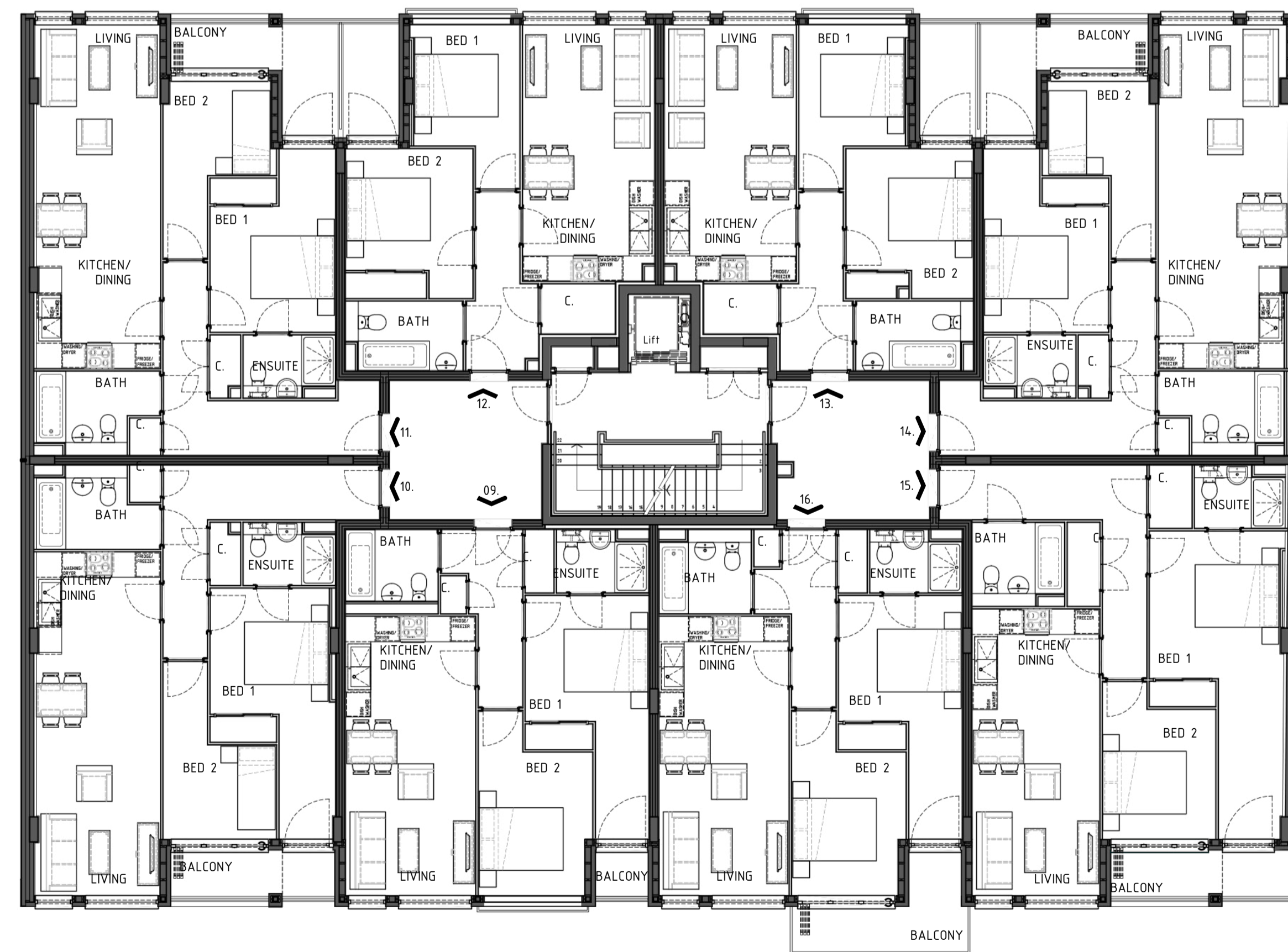

AS PROPOSED: SECOND FLOOR PLAN.

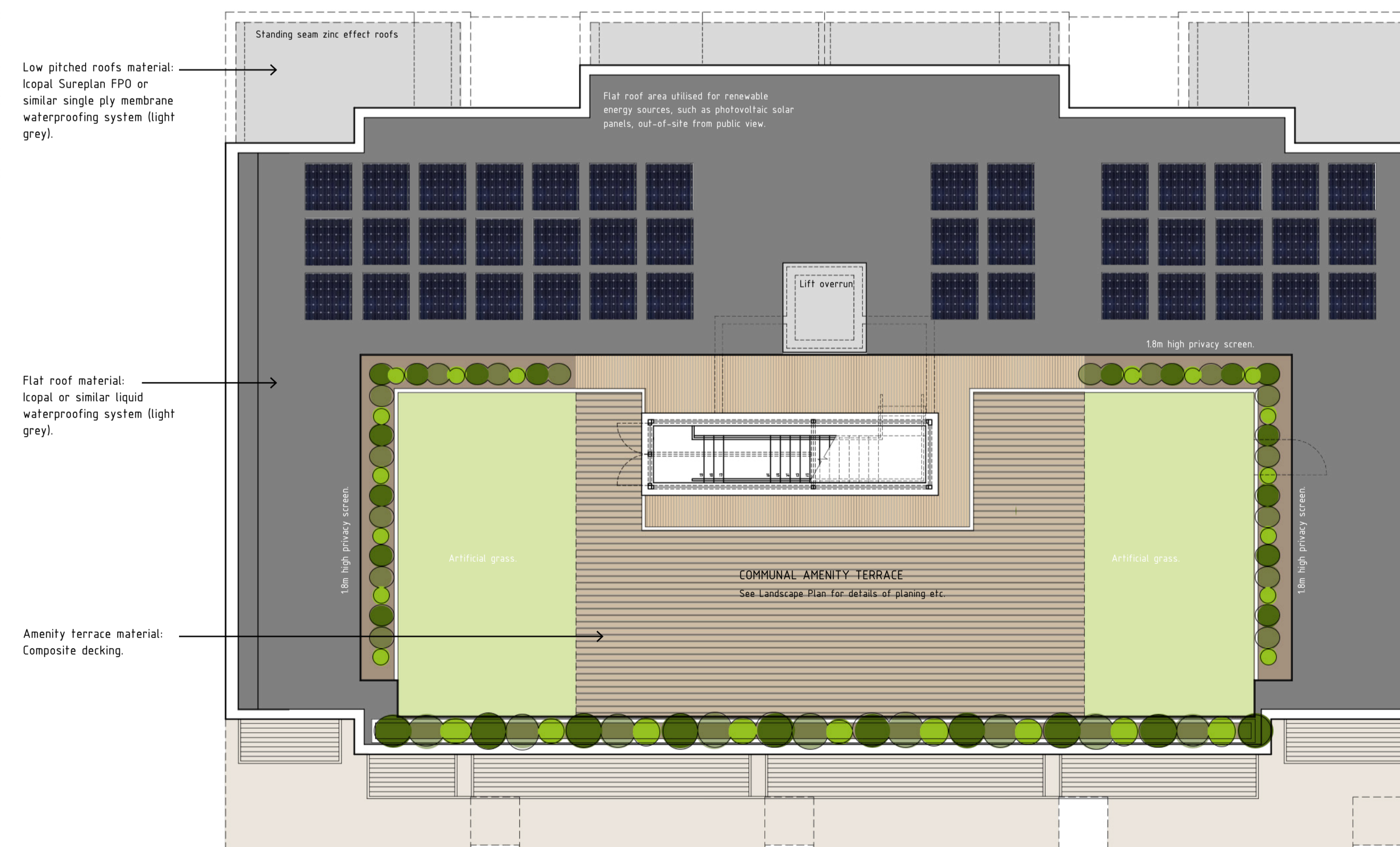

AS PROPOSED: ROOF TERRACE.

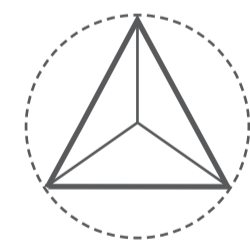

0.1	RESERVED MATTERS.	29.06.16
REV.	DESCRIPTION	DATE

DAVID PLANT
ARCHITECTURE LTD

PROJECT
MIXED-USE DEVELOPMENT

DRAWING
AS PROPOSED
UPPER FLOOR PLANS + ROOF PLAN

CLIENT
VENTURE CAPITAL ASSOCIATES LTD.

ADDRESS
845 - 849 LONDON ROAD
WESTCLIFF-ON-SEA
ESSEX
SS0 9SZ

DATE:	SCALE:	DRAWN:	CHECK:
JUNE 2016	1:100 @ A1	DM	
PROJECT NO.	DWG NO.	REVISION	

356.208.01

e studio@daparchitecture.co.uk t (0844) 854 9007
www.daparchitecture.co.uk

LONDON BIRMINGHAM ESSEX